

LW/785/CM

Little Exceat Farm, South Road, South Common, South Chailey

Continued use of 2 no. bays in an agricultural general purpose building as a waste transfer station.

Page 1

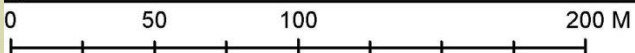
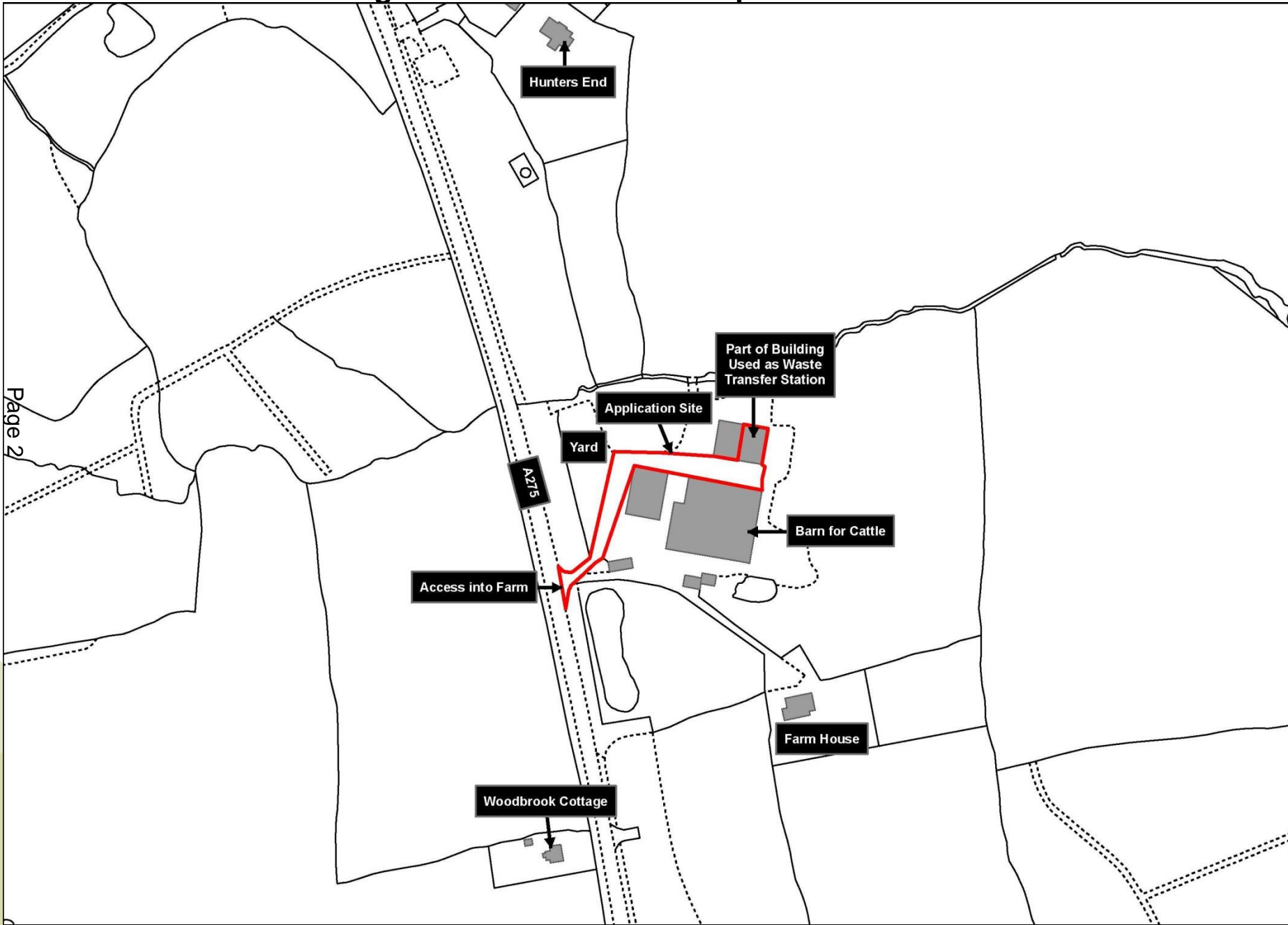



Page 3

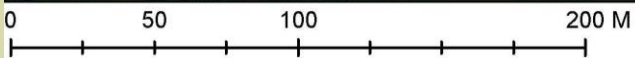

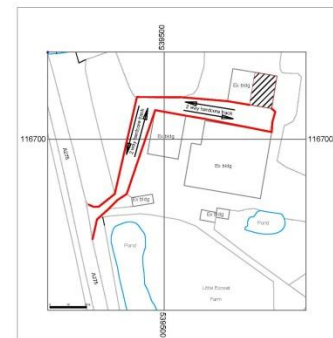
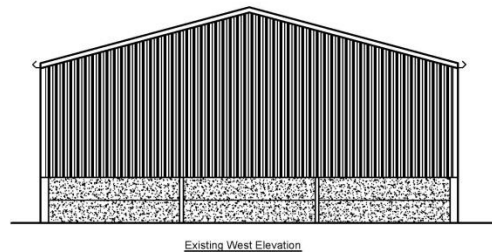
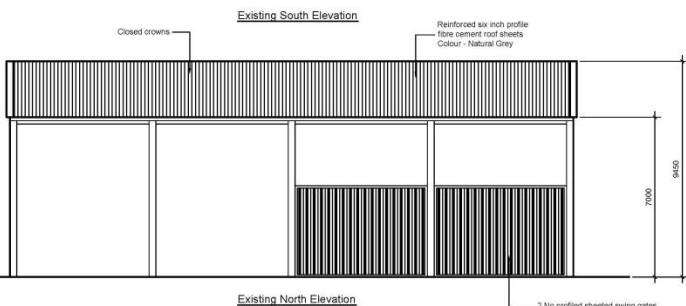
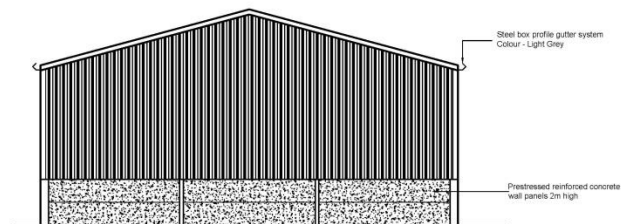
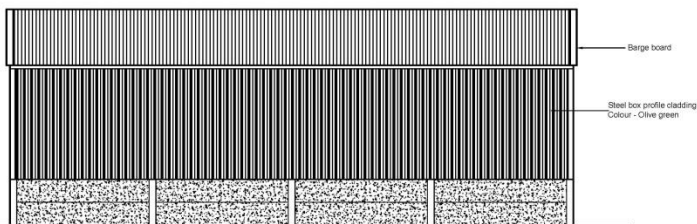

Existing site plan @ 1:1250

Page 4

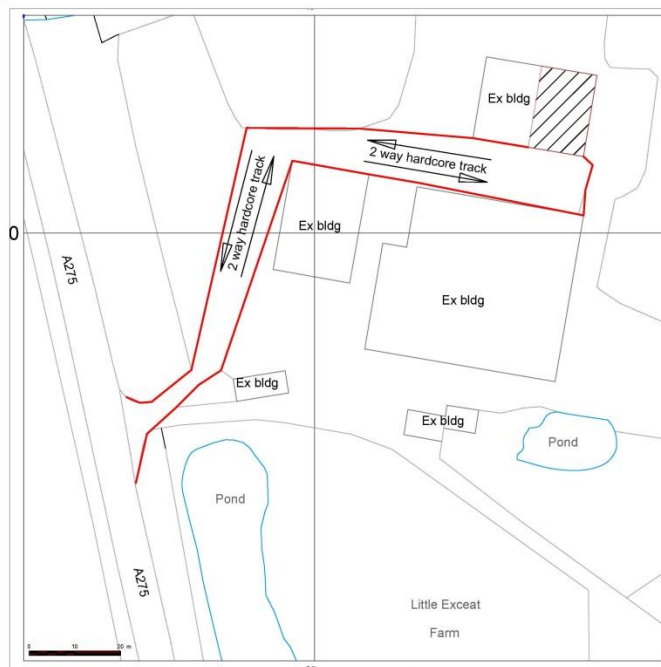
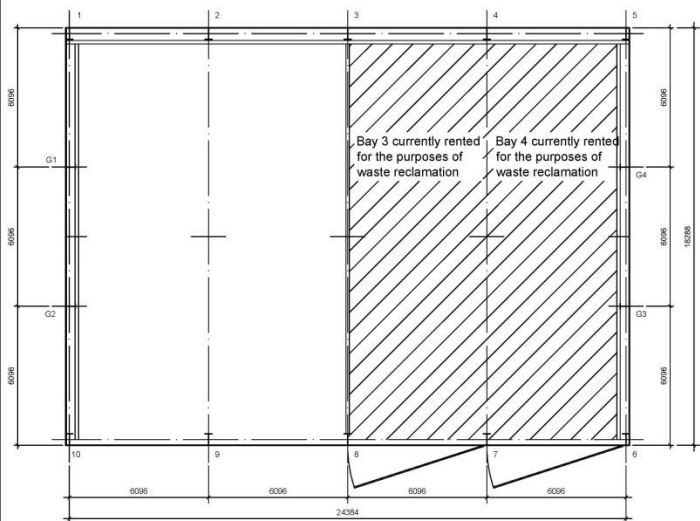

Existing site plan @ 1:500



NOTE!
ALL MAPS REPRODUCED UNDER LICENCE No 100047474.

NOTE
ALL MATERIALS USED ON THE PROPOSED STRUCTURE WILL BE IN KEEPING WITH THE ADJOINING AND SURROUNDING BUILDINGS.

COPYRIGHT NOTICE
DRAWING REMAINS THE PROPERTY OF MT PLANNING AND MAY NOT BE REPRODUCED OR ALTERED WITHOUT THE PRIOR CONSENT OF MARK TUSH.

Date July 2016	Approved by
Drawn by MT	Scale - 1:100
Notes Designed to BS 5950	Drq to be read in conjunction with engineers details and specification supplied by MT.
Client Mr L Field	Site Little Exceat Farm South Chailey Lewes BN8 4QH

MT PLANNING
FOR ALL YOUR DRAWING NEEDS

01489 585461 07903 267207 mtplanning@hotmail.co.uk www.mtplanning.co.uk

REVISION - A

DRAWING NO - MT / 1298 / 2

Looking east along Farm access from A275 with application site access on left side



Application site access into yard





Western part of yard through which access is gained to the building used as a waste transfer station



Northern part of application site access through the groundworks depot yard



Application site building on left with waste transfer station in furthest 2 bays; building housing livestock on right



Building used as a waste transfer station



Building used as a waste transfer station



Part of building used for agricultural purposes adjoining waste transfer station



Part of building used for agricultural purposes adjoining waste transfer station



Access between farm buildings within yard but not identified as application site access



Looking north along A275 from Farm access



Looking south along A275 from Farm access



LW/785/CM

Little Exceat Farm, South Road, South Common, South Chailey

Continued use of 2 no. bays in an agricultural general purpose building as a waste transfer station.

Agenda Item 6

Development Management Matters – Quarterly Report

1st January – 31st March 2017

Enforcement

New cases received: 24

Total cases resolved: 25

Outstanding cases being investigated: 16

Site Monitoring

Non-chargeable site monitoring visits: 25

Chargeable site monitoring visits: 0



Page 20

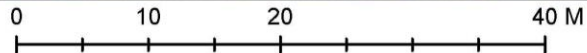



Page 21





Page 23









Page 27



This page is intentionally left blank